



CITY OF WOOD DALE

STREETSCAPE AND ECONOMIC ENHANCEMENT COMMITTEE **AGENDA**

Date & Time: Monday, November 4, 2019 at 6:30 PM
Location: Wood Dale City Hall
Executive Session
404 N. Wood Dale Road
Wood Dale, IL 60191
Members: Chairperson Ald. Art Woods, Vice-Chair Ald. Peter Jakab,
Michael Curiale, Mike Melone, Steve Mikos, Linda Lucania,
Mitchell Tau
Staff Liaison: Gosia Pociecha

I. CALL TO ORDER

II. ROLL CALL

III. BUSINESS ITEM

A. Approval of Meeting Minutes from September 9, 2019

IV. REPORT AND RECOMMENDATION

A. Wind Sculptures – review of probable locations

V. OTHER BUSINESS

A. Streetscape Economic Enhancement Committee Initiatives update

B. Future agenda items

VI. ADJOURNMENT

STREETSCAPE & ECONOMIC ENHANCEMENT COMMITTEE MINUTES

Committee Date: Monday, September 9, 2019
Present: Chairperson Ald. Art Woods, Michael Curiale, Mike Melone,
Steve Mikos
Absent: Co-Chair Alderman Peter Jakab, Linda Lucania, Mitchell Tau
Also Present: Gosia Pociecha, Mayor Nuncio Pulice (arrived after 7pm)
Meeting Convened at: 6:30 PM

CALL TO ORDER:

Alderman Art Woods called the meeting to order at 6:32 pm. Roll call was taken and a quorum was present.

APPROVAL OF THE MINUTES:

Steve Mikos motioned to approve the minutes of the July 1, 2019 meeting, seconded by Michael Curiale. The minutes were unanimously approved via voice vote.

NEW BUSINESS:

A. Wind Sculptures

Ms. Gosia Pociecha presented an overview of the existing sculptures, their condition and proposed locations. The City is in possession of nine (9) wind sculptures which used to be located in Dunklee's Park and were removed before construction of the clock tower. The wind sculptures are currently located in the Public Works building. Some have sustained minor damage, but the Public Works Assistant Director has requested a quote from the distributor for repair and installation. The Committee discussed the probable new locations for the wind sculptures. Consensus was that they should be located in a visible, well-lit area to avoid potential for vandalism; the Committee was also receptive to separating the sculptures and install them in multiple locations. The possible locations that were identified included: Metra commuter lot, Dunklee's Triangle, City Hall, detention pond directly to the north of the Library, pedestrian bridge over Irving park Road, detention ponds by Elizabeth Court. With the Streetscape Committee's direction, the City staff will perform site visits to evaluate which locations could accommodate installation of the sculptures and will report back during future meeting.

OTHER BUSINESS:

A. Request for future agenda items

Future agenda items to include a list of projects considered by the Streetscape Committee showing their status. Other requests included update on the street banners, Veteran's Memorial, solar lights for monument signs and update on the Façade Improvement Program.

ADJOURNMENT:

A motion to adjourn was made by Alderman Woods, seconded by Michael Curiale, and carried unanimously by voice vote. The meeting adjourned at 7:29 pm.

Minutes taken by Gosia Pociecha

DRAFT

CITY OF WOOD DALE

Community Development



MEMO

DATE: Monday, November 4, 2019 (revised)
TO: Streetscape & Economic Enhancement Committee
FROM: Gosia Pociecha, Planner
SUBJECT: Wind Sculptures – review of probable locations

OVERVIEW

The Streetscape & Economic Enhancement Committee discussed the wind sculptures during the September 9, 2019 meeting. At that time few possible locations were identified where the sculptures could be re-installed. Staff has prepared a brief overview of the probable locations.

BACKGROUND

The City is in possession of nine (9) wind sculptures that used to be located in Dunklee's Park near the intersection of Irving Park and Wood Dale Roads (see exhibit A for photos of the available wind sculptures). The wind structures are currently located in the Public Works building. It has been noted that some of them may have sustained damage during deconstruction and/or storage, but the Public Works director reported that the damage is very minor. He also reported that he is still waiting for a quote from the distributor to repair and re-install the sculptures.

During the last Committee meeting a number of possible locations for re-installation of the sculptures were identified. There was consensus that the sculptures may be separated and installed in multiple locations, but also it was emphasized that these should be visible well-lit locations, to avoid possibility of vandalism. Below is an overview list and the aerial photographs & photos are attached in Exhibit B.

Location		Notes
1.a.	Wood Dale Metra Station	Not owned by the City, but it may be possible to request a permission from property owner. Could accommodate multiple sculptures in 3 locations. Good visibility from the train, also locations 1.b and 1.c have good visibility from Irving Park Rd.
1.b.	Wood Dale Metra Station	
1.c.	Wood Dale Metra Station	
1.d.	Wood Dale Metra Station	Owned by the City, however is less visible.

2	Dunklee's Triangle	Not owned by the City, may require IDOT ROW permit. Limited space, but could accommodate 1-2 sculptures in the grass area.
3	Clock Tower	Owned by the City. Limited space, but could accommodate 1-2 sculptures in the grass area.
4	Wood Dale City Hall	Owned by the City. Limited visibility due to mature landscaping, but could accommodate 1-2 sculptures in the grass area by the entrance.
5	Dentation Pond (Wood Dale Rd & School St)	A multi-purpose path will be installed at this site in the near future (part of the re-development of the two parcels to the north). Once the path plans are finalized, staff will review to see if any sculptures could be incorporated. May be limited by the overhead wires and mature landscaping.
6	Pedestrian Bridge	Owned by ComEd. Not recommended due to limited space and overhead wires.
7	Addison Rd Detention Basin	Owned by the City, used for stormwater management. Not recommended due to limited space in the ROW, overhead wires and mature landscaping.
8	Addison Rd & Gilbert Dr	The parcel at south-west corner of Addison Rd & Gilbert Dr is owned by the City, used for stormwater management. Less visible site, overhead wires along the property line.
9	Salt Creek Forest Preserve	Owned by the Forest Preserve District. Entrance to the Salk Creek Forest Preserve, not incorporated into the City of Wood Dale.
10	Elizabeth Ct & Wood Dale Rd	Owned by the City, used for stormwater management. Two parcels NE and SE corners, could accommodate sculptures near the intersection of roads.

The Streetscape Committee may wish to discuss these probable locations and narrow down the locations that would be most ideal.

Attachments:

A – Photos of available Wind Sculptures

B – Wind Sculptures Probable Locations - Maps & photos (Rev.)



Double Dancer
14'-4"



Star Dancer Horizontal
16'-6"



Double Helix Sail
13'-5"



Nebula
6'-9"



Counterpoint
7'-7"



Double Spinner
9'-3"



Twister Oval
18'-5"



Fleur-de-lis
5'-10"



Guardian Angel
5'-5"

Wind Sculptures Probable Locations

Exhibit B

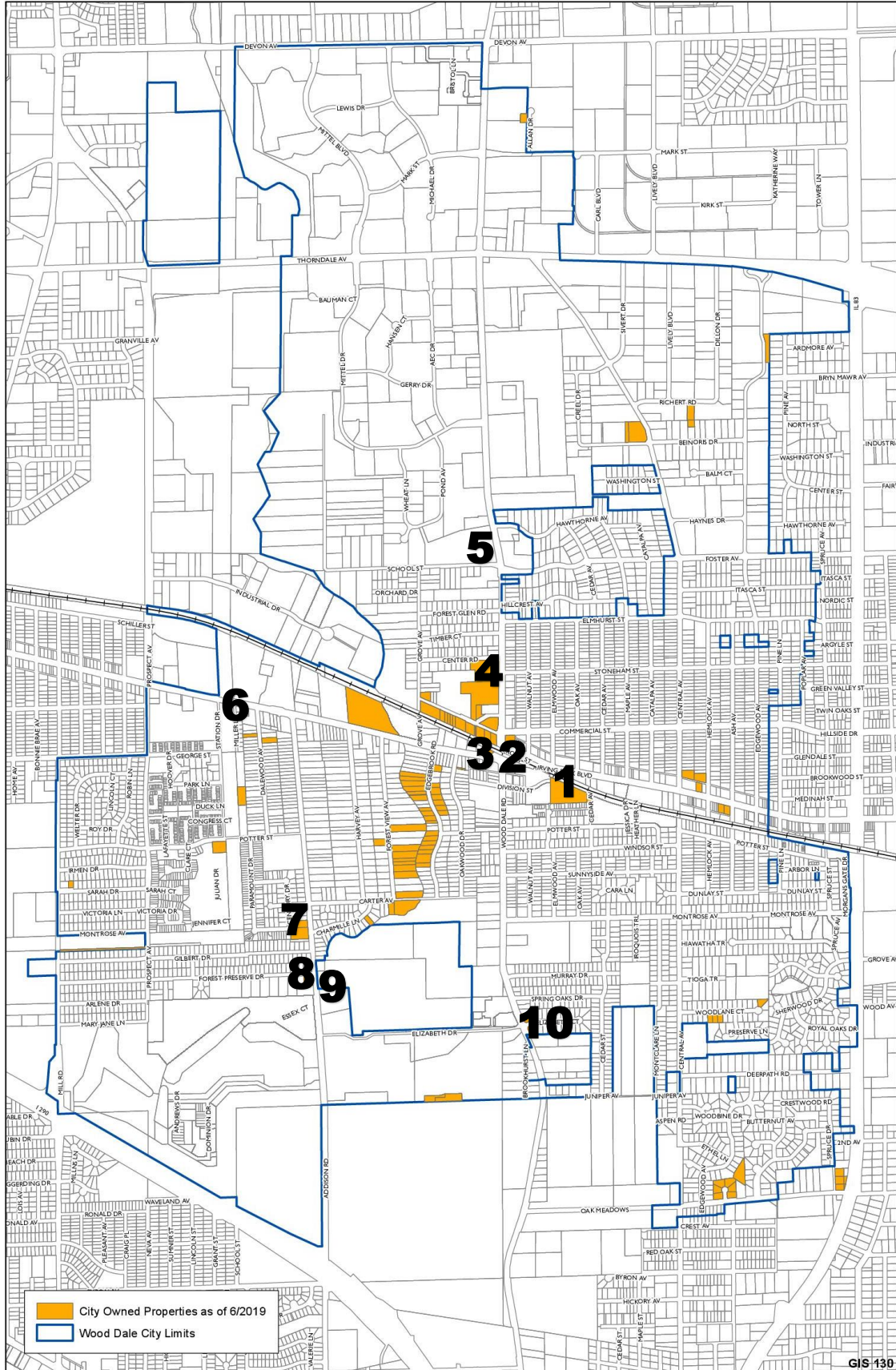

1.a. WOOD DALE METRA STATION

PIN: 03-15-504-001

Owner: CMC Real Estate Corporation



1.b. WOOD DALE METRA STATION

PIN: 03-15-504-001 & 03-15-108-007

Owner: CMC Real Estate Corporation & City of Wood Dale



1.c. WOOD DALE METRA STATION

PIN: 03-15-504-001

Owner: CMC Real Estate Corporation



1.c. WOOD DALE METRA STATION

PIN: 03-15-108-005

Owner: City of Wood Dale



2. Dunklee's Triangle (Wood Dale Rd & Irving Park Rd)	REV.
PIN: 03-15-504-001	Owner: CMC Real Estate Corporation

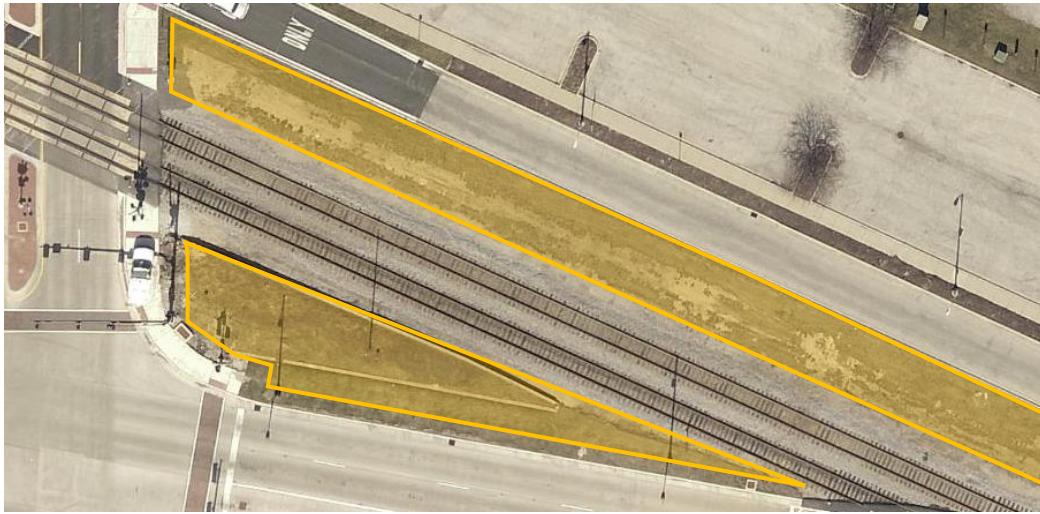

3. Clock Tower (Wood Dale Rd & Irving Park Rd)

PIN: 03-16-206-007

Owner: City of Wood Dale



4. WOOD DALE CITY HALL	
PIN: 03-09-413-047	Owner: City of Wood Dale



5. DETENTION POND (Wood Dale Rd & School St)

PIN: 03-09-205-014

Owner: La Salle National Bank #102842



6. PEDESTRIAN BRIDGE

PIN: 03-09-302-002 & 03-09-304-001

Owner: Commonwealth Edison Co (ComEd)



7. ADDISON RD DETENTION BASIN

PIN: 03-16-122-007 & 03-16-309-011

Owner: City of Wood Dale



8. ADDISON RD AND GILBERT DR

PIN: 03-16-304-045

Owner: City of Wood Dale

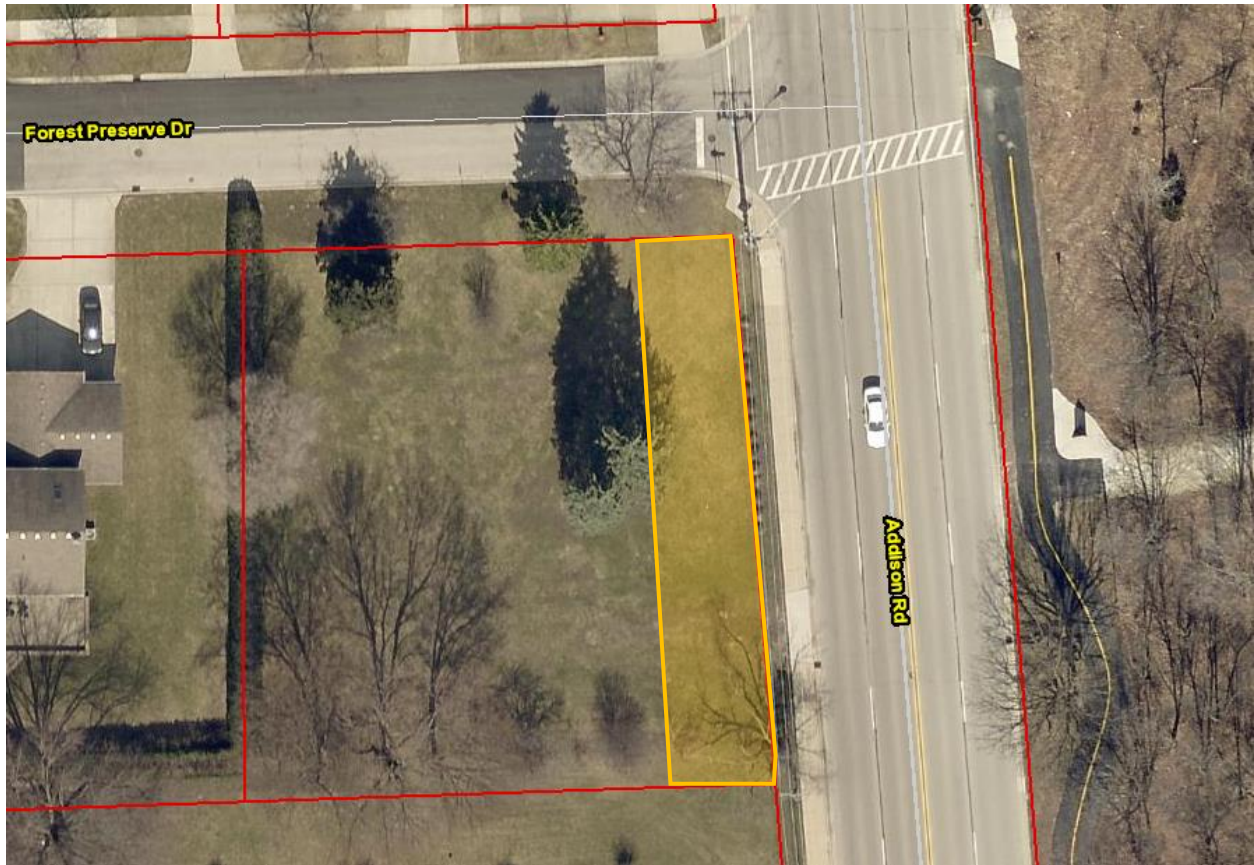

9. ADDISON RD AND GILBERT DR	
PIN: 03-16-305-009	Owner: Forest Preserve District



10. ELIZABETH CT AND WOOD DALE RD		REV.
PIN: 03-15-308-058 & 03-15-308-082	Owner: City of Wood Dale	

